

LEGEND: PROPOSED

	EXTERIOR WALL CONSTRUCTION: (N) 2X6 D.F. STUDS @ 16" O.C. [CRC #602.3.1] INTERIOR FINISH: 1/2" GYP W/ FINISH (MATCH EXISTING), FASTENING: SEE SHEET S/N1 FOR NAILING SCHEDULE EXTERIOR FINISH: SEE EXTERIOR ELEVATIONS NOTES: FOR COVERING REQUIREMENTS SEE [CRC CH 7]
	INTERIOR WALL CONSTRUCTION: (N) 2X4 D.F. STUDS @ 16" O.C. [CRC #602.3.1] INTERIOR FINISH: 1/2" GYP W/ FINISH (MATCH EXISTING), FASTENING: SEE SHEET S/N1 FOR NAILING SCHEDULE INTERIOR FINISH: 1/2" GYP W/ FINISH (MATCH EXISTING), FASTENING: SEE SHEET S/N1 FOR NAILING SCHEDULE NOTES: FOR COVERING REQUIREMENTS SEE [CRC CH 7]
	DOORS: MAKE/MODEL - S.B.O. - SEE SHEET A7.11 FOR DOOR SCHEDULE CAULK ALL EXTERIOR JOINTS, TYP. SEE IN VIEW FOR TYPE, LOCATION, AND SIZE. SEE SCHEDULE SHEETS FOR TYPES. ALL EXTERIOR DOORS SHALL HAVE A LANDING OR FINISHED FLOOR NOT MORE THAN 7.75" LOWER THAN THE TOP OF THE THRESHOLD. [CRC #311.2 & 311.3] PANEL STYLE: S.B.O. - HARDWARE STYLE: S.B.O. EXTERIOR TRIM STYLE: S.B.O. - INTERIOR TRIM STYLE: S.B.O.
	OPENING: SEE DOOR / OPENING TAG FOR OPENING WIDTH, HEIGHT, AND TYPE.
	WINDOWS: MAKE/MODEL - S.B.O. - SEE SHEET A7.11 FOR WINDOW SCHEDULE CAULK ALL EXTERIOR JOINTS, TYP. SEE IN VIEW FOR TYPE, LOCATION, HEAD HEIGHT, AND SIZE. SEE SCHEDULE SHEETS FOR ABBREVIATIONS OF WINDOW TYPES. ALL EGRESS WINDOW SILL HEIGHTS SHALL NOT BE GREATER THAN 44" A.F.F. CRC #310.2.2 HEAD HEIGHT: 80" A.F.F., U.N.O. SASH TYPE/COLOR: (N) S.B.O. - EXTERIOR TRIM STYLE: S.B.O. INTERIOR TRIM STYLE: [KERF, FLAT TRIM, ARTICULATED TRIM, S.B.O.]
	BATHTUB/WHIRLPOOL TUB (INSERT): MAKE/MODEL - S.B.O. PRE-MANUFACTURED BATHTUBS AND WHIRLPOOL BATHTUBS SHALL BE INSTALLED IN ACCORDANCE WITH THE MANUFACTURER'S INSTALLATION INSTRUCTIONS. FOR WHIRLPOOL INSTALLATION AND PUMP INFORMATION SEE CFC409.6. MAXIMUM TEMPERATURE DISCHARGE FROM FILER SHALL NOT EXCEED 120°F. TUB SHOWERHEADS/FALCETS SHALL HAVE A MAX FLOW RATE OF NOT MORE THAN 1.8 GPM AT 80 PSI. PROVIDE WATERPROOFING CAULK AT ALL JOINTS CPC 402.2 WALL FINISH: MAKE/MODEL - S.B.O. 6" ABOVE F.F. [CRC #307.2 & CPC 408.7] DRAIN LOCATION: MAKE/MODEL - S.B.O. - FAUCET/CONTROLS: MAKE/MODEL - S.B.O.
	WATER CLOSET: MAKE/MODEL - S.B.O. WATER CLOSETS SHALL HAVE AN EFFECTIVE FLUSH VOLUME OF NOT MORE THAN 1.28 GALLONS PER FLUSH. CPC 411.2. SET NOT CLOSER THAN 15" FROM ITS CENTER TO A SIDE WALL OR OBSTRUCTION OR CLOSER THAN 30" CENTER TO CENTER TO A SIMILAR FIXTURE. CLEAR SPACE IN FRONT OF A WATER CLOSET SHALL NOT BE LESS THAN 24".
	KITCHEN SINK: 30" WIDE: MAKE/MODEL - S.B.O. FAUCETS SHALL HAVE A MAX FLOW RATE OF NOT MORE THAN 1.8 GPM AT 60 PSI. TEMPORARY INCREASE TO 2.2 GPM ALLOWED BUT SHALL DEFAULT TO 1.8 GPM. PROVIDE GARBAGE DISPOSAL W/ GFCI OUTLET, SWITCH, & AIR GAP FOR DISHWASHER. FAUCET AND CONTROLS: MAKE/MODEL - S.B.O.
	VANITY SINK: 20" WIDE: MAKE/MODEL - S.B.O. FAUCETS SHALL HAVE A MAX FLOW RATE OF NOT MORE THAN 1.2 GPM AT 60 PSI. FAUCET AND CONTROLS: MAKE/MODEL - S.B.O. MIRROR: MAKE/MODEL - S.B.O. - MIRROR CABINET: MAKE/MODEL - S.B.O. TOWEL RING: MAKE/MODEL - S.B.O.
	DISHWASHER (PROVIDE GFCI OUTLET): 24" WIDE: MAKE/MODEL - S.B.O. DOMESTIC DISHWASHING MACHINES SHALL DISCHARGE INDIRECTLY THROUGH AN AIR GAP FITTING IN ACCORDANCE WITH SECTION 807.3 INTO A WASTE RECEPTOR, A WYE BRANCH FITTING ON THE TAILPIECE OF A KITCHEN SINK, OR DISHWASHER CONNECTION OF A FOOD WASTE DISPOSER 2022 CPC 414.0 AND CPC 807.3
	REFRIGERATOR (PROVIDE GFCI OUTLET): 32" W X 32" D: MAKE/MODEL - S.B.O. PROVIDE RECESSED COLD WATER BIB AND SHUT-OFF FOR ICE MAKER. GFCI OUTLET SHALL BE MOUNTED 42" ABOVE FINISH FLOOR. OWNER MAY SUBSTITUTE FOR COUNTERDEPTH MODEL FOR ADDITIONAL FRONT-SIDE CLEARANCE.
	RANGE (PROVIDE 220V): 30" WIDE: MAKE/MODEL - S.B.O. PROVIDE MICROWAVE ABOVE W/ LIGHTING OR HOOD W/ VENT DIRECTLY TO OUTSIDE EXHAUSTING A MIN. OF 65% CE OR 160 CFM [CENIC TABLE A.1]. THE FAN MUST BE LISTED AT 3 SONE OR LESS. RATINGS MUST BE BASED ON A .25 WATER COLUMN OR GREATER. (4.6.5, 4.6.7 & ASHRAE 62.2). PROVIDE PLUMBING FOR POT FILLER.
	W/D: MAKE/MODEL - S.B.O. DRYER (PROVIDE 220V) 27" WIDE EA: MAKE/MODEL - S.B.O. DRYER VENT (RECESSED CONNECTION) DUCT SHALL EXHAUST TO EXTERIOR W/ A MINIMUM OPENING OF 100 SQ. IN. MAKE-UP AIR OF 100 SQ. IN. IS REQUIRED FOR ROOMS CONTAINING A DRYER AND MAY COME FROM OPENING ABOVE DOOR INTO THE HALLWAY. MAKE-UP AIR MAY NOT COME FROM OR EXHAUST TO THE OUTSIDE. DRYER EXHAUST SHALL MAINTAIN A MIN. 5" CLEARANCE FROM AC CONDENSOR [CENIC 908.1]. PROVIDE EXHAUST DUCT (MIN. 4 INCH DIA. AND 0.014" THICK RIGID METAL) TO THE OUTSIDE OF THE BUILDING AND EQUIPPED WITH A BACK-DRAFT DAMPER. EXHAUST DUCT LENGTH IS LIMITED TO 14 FT. WITH 2 ELBOWS. [2022 CMC 504.4, 504.4.2, 504.4.2.1]
	CASEWORK: MAKE/MODEL - S.B.O. CABINETS: MAKE/MODEL - AS S.B.O. COUNTER TOPS: MAKE/MODEL - AS S.B.O. BACKSPASHES: MAKE/MODEL - AS S.B.O. CONTRACTOR SHALL COORDINATE EQUIPMENT, UTILITIES, AND SIZE W/ CASEWORK FABRICATOR AND SUB-CONTRACTORS. ALL REQUIRED UTILITIES PER MANUFACTURERS INSTRUCTIONS SHALL BE ROUTED BY A LICENSED PROFESSIONAL.

THESE DRAWINGS ARE INSTRUMENTS OF SERVICE AND ARE THE PROPERTY OF GREYSCALE ARCHITECTURE, INC. ALL DESIGN INFORMATION CONTAINED IN THESE DRAWINGS ARE FOR USE ON THE SPECIFIED PROJECT AND SHALL NOT BE USED OTHERWISE WITHOUT THE EXPRESSED WRITTEN PERMISSION OF GREYSCALE ARCHITECTURE, INC. © 2015-2025

LEGEND: ROOF

	ASPHALT SHINGLES O/ 2 LAYERS 30 LB FELT APPLIED PER [R905.1.1(2)] AND PLYWOOD SHEATHING. SEE SHEET S3.0 FOR ROOF FRAMING PLAN FLASHING REQUIREMENTS: REFER TO [CRC #905.2.8] SEE WINDOW AND DOOR FLASHINGS ON SHEET A8.11 GUTTER: 26ga [MATCH EXISTING RESIDENCE] 3-COAT PAINT AS S.B.O. PROVIDE DOWNSPOUTS AT EA END OF GUTTER RUN OR EVERY 15' (MIN), TYP OVERHANG: 12" - MATCH EXISTING RESIDENCE - MATCH EXISTING RESIDENCE
	ROOF VENT: MAKE/MODEL - O'HAGIN (TAPERED LOW) PROFILE 72 SQ. IN. NFVA O'HAGIN ROOF VENT, INSTALL PER MANUFACTURER'S SPECIFICATIONS. COLOR AND STYLE TO MATCH ROOFING FINISH.
	DOWNSPOUT: MAKE/MODEL - MATCH EXISTING RESIDENCE DOWNSPOUT W/ 4" DIAMETER AS SPECIFIED BY MANUFACTURER, SECURED TO STRUCTURE WITH MANUFACTURER-APPROVED STRAPS OR BRACKETS AT MAX. 4' 0" O.C. W/ FLASHBLOCK AS REQ'D.

ATTIC VENTILATION CALCULATION: [CRC R806.2]

AREA	UNITED IN SQUARE FEET	CONVERSION	UNITED IN SQUARE INCHES
VENTED SPACE (A)	REQ. NFVA (A/300)	REQ. NFVA IN SQ. IN. (NFVA *144)	REQ. NFVA @ TOP & BOT, EACH
1	748	2.493333	359.04
			179.52
			72
			3

(2) (N) 12X18 WALL-MOUNTED LOUVER VENT IS COUNTED IN ATTIC VENTILATION CALCULATIONS.
(2) 12X18 LOUVER VENTS (17 SQ. IN. NFVA EACH) PROVIDED.
REQ. NFVA SQ. IN. [2*17 SQ. IN.]
359.04 SQ. IN. / 34 SQ. IN. = 325.04
REQ. NFVA @ TOP & BOT = 325.04/2 = 162.52
PROV. VENT NFVA (O'HAGIN ROOF VENT) = 72
NUMBER OF VENTS @ TOP & BOT = 162.52/72 = 2.26 - 3 VENTS @ TOP & BOT.

- PROVIDE SIX (6) O'HAGIN ROOF VENTS (72 SQ. IN. NFVA EACH) AS LOCATED IN VIEW.
- UPPER VENTILATORS SHALL BE LOCATED NOT MORE THAN 3' BELOW THE RIDGE OR HIGHEST POINT OF THE SPACE MEASURED VERTICALLY. [CRC R806.2.2]

- GENERAL NOTES: ROOF PLAN**
- VENT AND ROOF STACKS SHALL PROJECT THE MINIMUM DISTANCE REQUIRED BY CODE. PAINT VENTS AND STACKS TO MATCH ROOF MATERIAL COLORS. LOCATED IN AREA LEAST VISIBLE FROM STREET AND CONCEAL IN DORMER VENTS WHENEVER POSSIBLE. PLUMBER SHALL REVIEW SOLAR PLACEMENT AND REPOSITION ROOF PENETRATIONS AS REQ'D.
 - ALL VENTS AND ROOF STACKS TO HAVE RAIN PROTECTION CAPS WHERE POSSIBLE.
 - ALL WASTE VENTING SHALL BE PLACED MORE THAN 10' FROM, OR NOT LESS THAN 3' ABOVE, AN OPERABLE WINDOW, DOOR, OPENING, AIR INTAKE, OR VENT SHAFT, OR NOT LESS THAN 3' IN EVERY DIRECTION FROM A LOT LINE, ALLEY AND STREET EXCEPTED.
 - CONTRACTOR SHALL PROVIDE A MIN. 22X30" ATTIC ACCESS TO AREAS THAT HAVE A VERTICAL HEIGHT OF 30" OR GREATER AND NOT LESS THAN 30 SQ. FT. [CRC R807.1]. FOR ADDITIONAL INFORMATION SEE 2/A2.11 ELECTRICAL PLAN.
 - ROOFING SUBCONTRACTOR SHALL NOTIFY GREYSCALE ARCHITECTURE OF ANY CONCERNS OF WATER ACCUMULATION ON THE ROOF STRUCTURE, MISSING FLASHING DETAILS, OR EQUIVALENT TO ENSURE A WATER-TIGHT ROOFING INSTALLATION.

- GENERAL NOTES: PROPOSED**
- BATHTUB AND SHOWER FLOORS AND WALLS ABOVE BATHTUBS WITH INSTALLED SHOWER HEADS AND IN SHOWER COMPARTMENTS SHALL BE FINISHED WITH A NONABSORBENT SURFACE. SUCH WALL SURFACES SHALL EXTEND TO A HEIGHT OF NOT LESS THAN 6 FEET ABOVE THE FLOOR. [CRC R307]
 - MANUFACTURER'S INSTALLATION INSTRUCTIONS FOR LISTED APPLIANCES SHALL BE AVAILABLE TO THE FIELD INSPECTOR AT THE TIME OF INSPECTIONS PER 2022 [CRC R106.1.2]
 - KITCHEN TO HAVE A DEDICATED EXHAUST FAN TO THE OUTSIDE. IF EQUIPPED W/ INTERMITTENT OPERATED EXHAUST FAN, MINIMUM 65% CE OR 160 CFM IS REQUIRED FOR A HOOD OVER AN ELECTRIC RANGE IN A DWELLING -750 SF [CENIC TABLE 150.0.G]. IF EQUIPPED W/ CONTINUOUSLY OPERATED EXHAUST FAN AT 5 AIR CHANGES PER HOUR. THE RANGE HOOD OVER STOVE MAY COMPLY W/ VENTED TO OUTSIDE W/ A MINIMUM VENTILATION RATE OF 100 CFM.
 - EXTERIOR CONCRETE PADS/LANDINGS: LENGTH TO MATCH DOOR X 36" MIN. DEPTH X 4" THICK CONCRETE PAD (MIN) @ EXTERIOR DOORWAYS AND GRADE-MOUNTED MECHANICAL EQUIPMENT. SLOPE PAD 1/4":12" AWAY FROM BUILDING EDGE. PROVIDE 7.75" MAX STEP FOR IN-SWINGING DOORS AND 1" MAX FOR EXTERIOR SWINGING DOORS BETWEEN TOP OF PAD AND THRESHOLD. (TYP)
 - PROVIDE FIRE-BLOCKING AT THE FOLLOWING LOCATIONS. [CRC R302.11]
A. VERTICALLY AT THE CEILING AND FLOOR LEVELS.
B. HORIZONTALLY AT INTERVALS NOT EXCEEDING 10 FEET.
 - CONTRACTOR OR SUB-CONTRACTOR SHALL NOTIFY DESIGNER PRIOR TO PERFORMING WORK OF ANY DISCREPANCIES OR OTHER QUESTIONS PERTAINING TO THE DRAWINGS AND/OR SPECIFICATIONS. CONTRACTOR IS RESPONSIBLE FOR THE RESULTS OF ANY ERRORS, DISCREPANCIES, OR OMISSIONS WHICH THE CONTRACTOR FAILED TO NOTIFY THE DESIGNER PRIOR TO FABRICATION OR WORK.
 - CASEWORK DESIGN BY OTHERS, CONTRACTOR SHALL COORDINATE LOCATION OF MICROWAVE, TRASH BINS, SPECIALTY APPLIANCES AND OTHER WITH THE INTERIOR DESIGNER OR CLIENT AND SHALL PROVIDE OUTLETS FOR CONCEALED APPLIANCES AS REQ'D.
 - PER CRC R207.1, AGING IN PLACE REQUIREMENTS FOR NEW CONSTRUCTION REQUIRE ONE BEDROOM TO HAVE AN INTERIOR ENTRY DOOR THAT HAS A NET CLEAR OPENINGS OF 32" AND AT LEAST ONE BATHROOM MUST BE PROVIDED WITH GRAB BAR BACKING. SEE DETAIL 20 A8.12 FOR GRAB BAR BACKING REQUIREMENTS PER 2022 CRC R106.

NEW ADU FOR:
PETRIN ADU MASTER PLAN

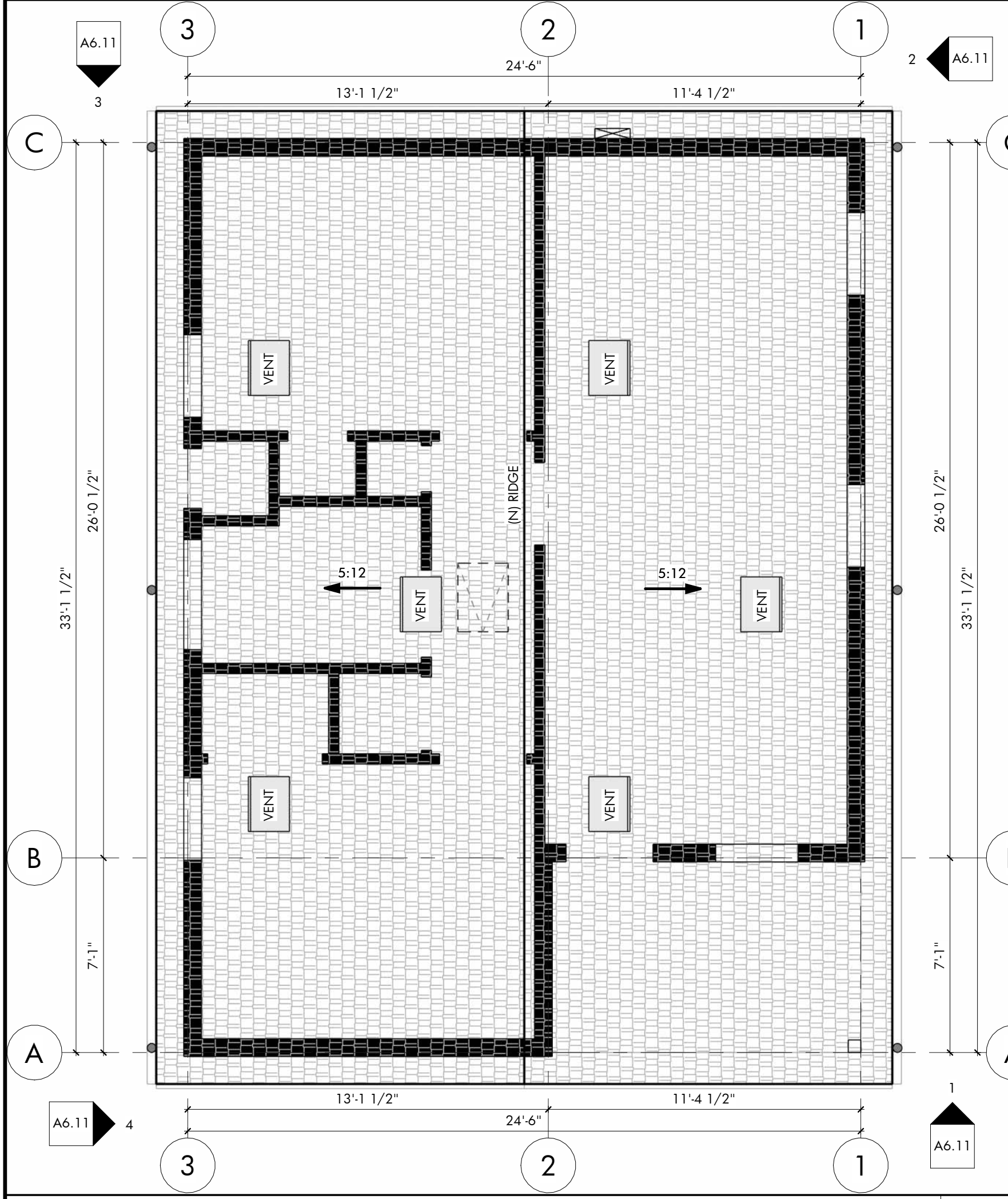

ROOF PLAN
1/4" = 1'-0"

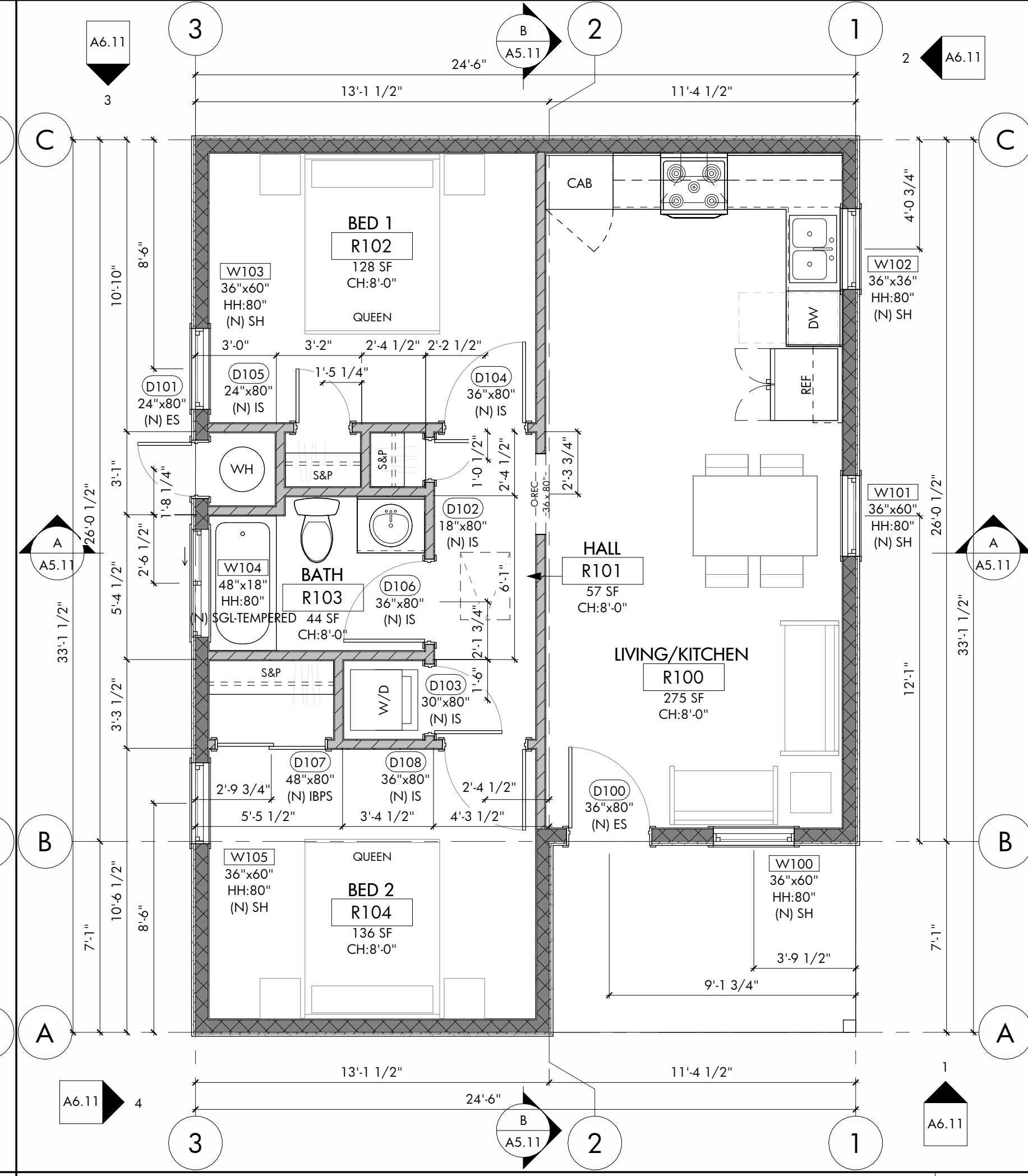

LEVEL-1 PROPOSED PLAN
1/4" = 1'-0"



STAMP:

TITLE:	LEVEL-1 PROPOSED PLANS
PRINT DATE/TIME:	9/30/2025 8:05:03 AM
SHEET:	A2.11

THE CONTRACTOR SHALL VERIFY ALL JOB CONDITIONS AND DIMENSIONS BEFORE BEGINNING WORK.

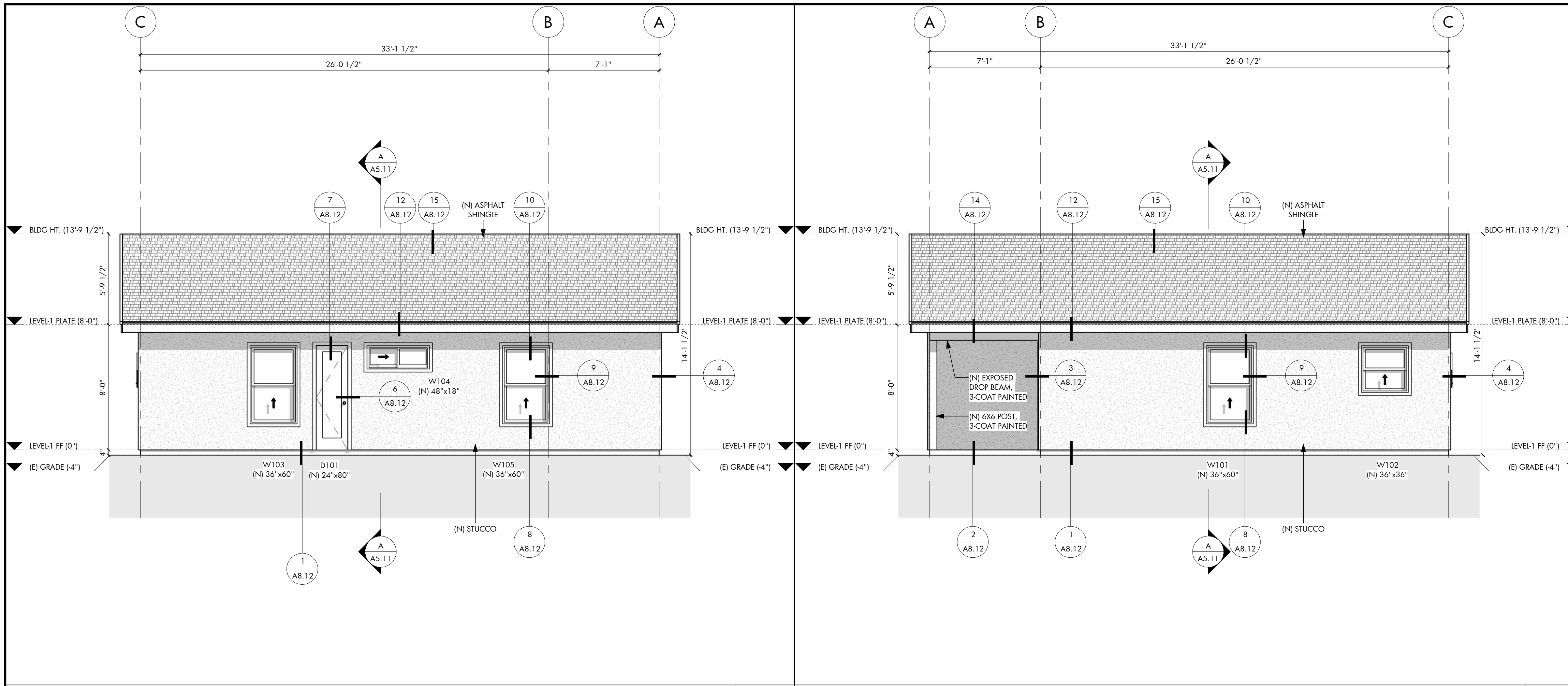

(N) LEFT ELEVATION
1/4" = 1'-0"

4

(N) RIGHT ELEVATION
1/4" = 1'-0"

2

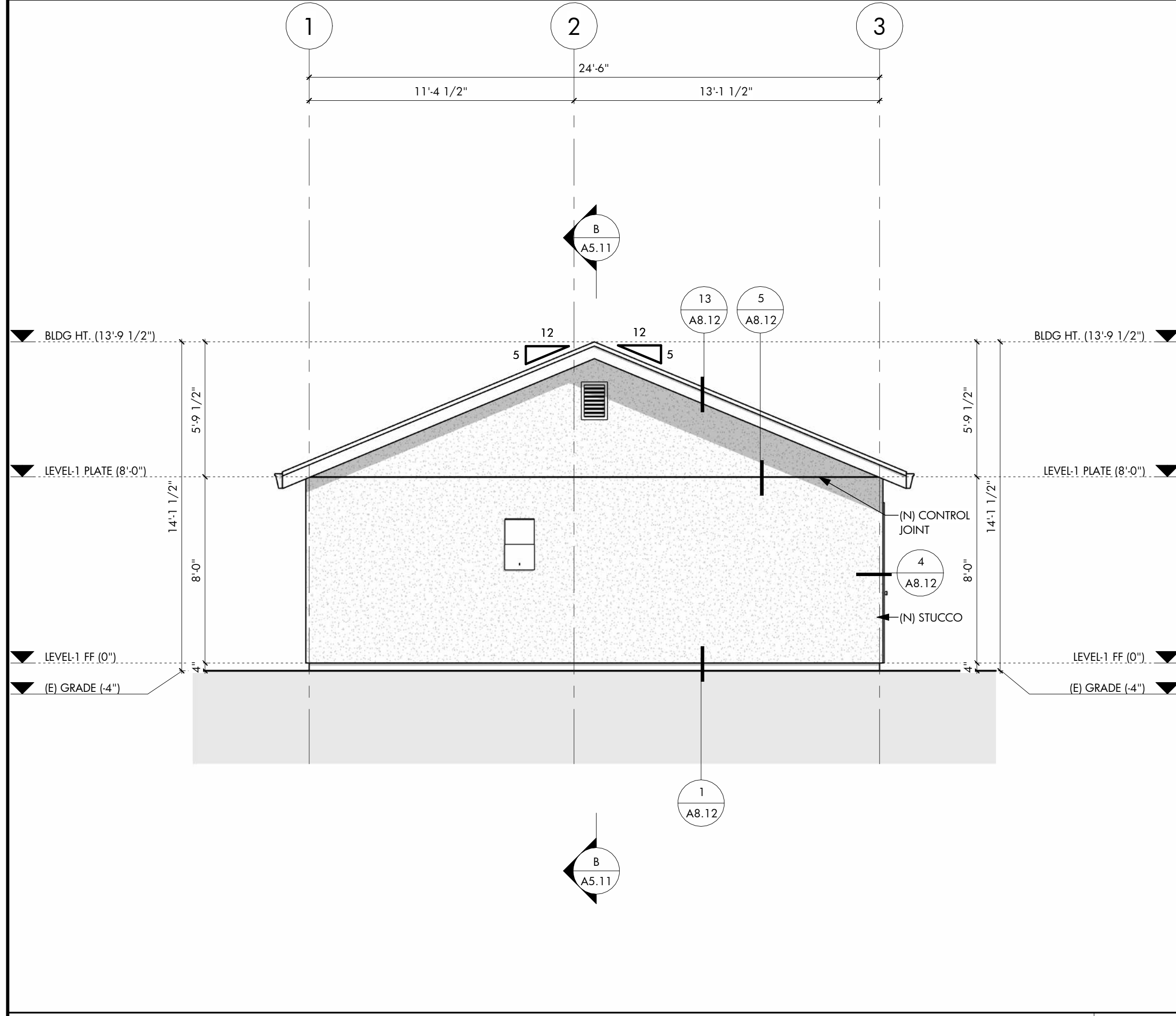

(N) REAR ELEVATION
1/4" = 1'-0"

3

(N) FRONT ELEVATION
1/4" = 1'-0"

1

LEGEND: ELEVATIONS	
	CLASS "A" ASPHALT SHINGLES: MAKE/MODEL - AS S.B.O. SEE ROOF PLAN FOR ADDITIONAL INFORMATION
	EXTERIOR CEMENT PLASTER: FINISH/COLOR - MED TEXTURE/AS S.B.O. 7/8" THICK 3-COAT CEMENT PLASTER O/ CORROSION-RESISTANT LATH, 2 LAYERS OF GRADED PAPER, AND PLYWOOD SHEATHING. [CRC R703.7] SCREED LINE: MIN. 0.019" C.R. WEEP SCREED W/ A MIN VERT. ATTACHMENT FLANGE OF 3.5" SHALL BE PROVIDED AT OR BELOW THE FOUNDATION PLATE LINE ON THE EXTERIOR STUD WALLS. SCREED SHALL BE PLACED A MIN. 4" ABOVE EARTH OR 2" ABOVE A PAVED SURFACE. [CRC R703.7.2.1]
	DOORS: MAKE/MODEL - SEE FLOOR PLAN LEGEND CAULK ALL EXTERIOR JOINTS, TYP. FLASHING AT EXTERIOR WINDOW AND DOOR OPENINGS SHALL EXTEND TO THE SURFACE OF THE EXTERIOR WALL FINISH OR TO THE WATER RESISTIVE BARRIER COMPLYING WITH SECTION [703.2] FOR SUBSEQUENT DRAINAGE. MECHANICALLY ATTACHED FLEXIBLE FLASHINGS SHALL COMPLY WITH AAMA 712. [R703.4] THE FENESTRATION MANUFACTURER'S INSTALLATION AND FLASHING INSTRUCTIONS, OR FOR APPLICATIONS NOT ADDRESSED IN THE FENESTRATION MANUFACTURER'S INSTRUCTIONS, IN ACCORDANCE WITH THE FLASHING MANUFACTURER'S INSTRUCTIONS. WHERE FLASHING INSTRUCTIONS OR DETAILS ARE NOT PROVIDED, PAN FLASHING SHALL BE SEALED OR SLOPED IN SUCH A MANNER AS TO DIRECT WATER TO THE SURFACE OF THE EXTERIOR WALL FINISH OR TO THE WATER RESISTIVE BARRIER FOR SUBSEQUENT DRAINAGE. OPENINGS USING PAN FLASHING SHALL INCORPORATE FLASHING OR PROTECTION AT THE HEAD AND SIDES. [R703.4.1.1] AIR SEALING SHALL BE INSTALLED AROUND ALL WINDOW AND DOOR OPENINGS ON THE INTERIOR SIDE OF THE ROUGH OPENING GAP. [R703.4.1]
	WINDOWS: MAKE/MODEL - SEE FLOOR PLAN LEGEND CAULK ALL EXTERIOR JOINTS, TYP. FLASHING AT EXTERIOR WINDOW AND DOOR OPENINGS SHALL EXTEND TO THE SURFACE OF THE EXTERIOR WALL FINISH OR TO THE WATER RESISTIVE BARRIER COMPLYING WITH SECTION [703.2] FOR SUBSEQUENT DRAINAGE. MECHANICALLY ATTACHED FLEXIBLE FLASHINGS SHALL COMPLY WITH AAMA 712. [R703.4] THE FENESTRATION MANUFACTURER'S INSTALLATION AND FLASHING INSTRUCTIONS, OR FOR APPLICATIONS NOT ADDRESSED IN THE FENESTRATION MANUFACTURER'S INSTRUCTIONS, IN ACCORDANCE WITH THE FLASHING MANUFACTURER'S INSTRUCTIONS. WHERE FLASHING INSTRUCTIONS OR DETAILS ARE NOT PROVIDED, PAN FLASHING SHALL BE SEALED OR SLOPED IN SUCH A MANNER AS TO DIRECT WATER TO THE SURFACE OF THE EXTERIOR WALL FINISH OR TO THE WATER RESISTIVE BARRIER FOR SUBSEQUENT DRAINAGE. OPENINGS USING PAN FLASHING SHALL INCORPORATE FLASHING OR PROTECTION AT THE HEAD AND SIDES. [R703.4.1.1] AIR SEALING SHALL BE INSTALLED AROUND ALL WINDOW AND DOOR OPENINGS ON THE INTERIOR SIDE OF THE ROUGH OPENING GAP. [R703.4.1]

- GENERAL NOTES: ELEVATIONS**
- FOR ALL EXTERIOR WALL COVERING FLASHING REQUIREMENTS CONTRACTOR SHALL REFER TO CRC [R703.4]
 - ADDRESS IDENTIFICATION [2022 CRC R319.1; 2022 CFC 505]
 - ADDRESS TO BE ASSIGNED BY CITY OF ROSEVILLE AFTER ADU PRODUCTION HOUSING PERMIT APPLICATION.
 - PROVIDE APPROVED ADDRESS NUMBERS VISIBLE FROM STREET/FRONTING ROAD.
 - CHARACTERS: ARABIC NUMBERS OR LETTERS, MINIMUM 4" HIGH, 0.5" STROKE, CONTRASTING BACKGROUND, SPELLED-OUT NUMBERS NOT PERMITTED.
 - ADDITIONAL LOCATIONS REQUIRED IF DIRECTED BY FIRE CODE OFFICIAL.
 - WHERE ADDRESS IS NOT VISIBLE FROM PUBLIC WAY, PROVIDE MONUMENT, POLE, SIGN, OR OTHER APPROVED IDENTIFIER.
 - ADDRESS IDENTIFICATION SHALL BE MAINTAINED.
 - GRADE CONDITIONS MAY VARY FOR INDIVIDUAL SITE FROM THAT SHOWN. BUILDER SHALL VERIFY AND COORDINATE PER ACTUAL SITE CONDITIONS.
 - INSTALL ALL PRE-MANUFACTURED MATERIALS PER MANUFACTURER'S REQUIREMENTS, RECOMMENDATIONS AND SPECIFICATIONS. INSTALLATION REQUIREMENTS TO BE PROVIDED BY BUILDER OR MANUFACTURER.
 - PROVIDE MECHANICAL AND GRAVITY OUTDOOR AIR INTAKE OPENINGS PER 2022 CRC SECTION R303.5.1
 - WATER-RESISTIVE BARRIER: NOT FEWER THAN ONE LAYER OF WATER-RESISTIVE BARRIER SHALL BE APPLIED OVER STUDS OR SHEATHING OF ALL EXTERIOR WALLS WITH FLASHING AS INDICATED IN SECTION R703.4. IN SUCH A MANNER AS TO PROVIDE A CONTINUOUS WATER-RESISTIVE BARRIER BEHIND THE EXTERIOR WALL VENEER. THE WATER-RESISTIVE BARRIER MATERIAL SHALL BE CONTINUOUS TO THE TOP OF WALLS AND TERMINATED AT PENETRATIONS AND BUILDING APPENDAGES IN A MANNER TO MEET THE REQUIREMENTS OF THE EXTERIOR WALL ENVELOPE AS DESCRIBED IN SECTION R 703.1. WATER-RESISTIVE BARRIER MATERIALS SHALL COMPLY WITH ONE OF THE FOLLOWING:
 - NO. 15 FELT COMPLYING WITH ASTM D226, TYPE 1.
 - ASTM B2556, TYPE 1 OR 2.
 - ASTM E8331 IN ACCORDANCE WITH SECTION R703.1.1.
 - OTHER APPROVED MATERIALS IN ACCORDANCE WITH THE MANUFACTURER'S INSTALLATION INSTRUCTIONS.
 - NO. 15 ASPHALT FELT AND WATER RESISTIVE BARRIERS COMPLYING WITH ASTM B2556 SHALL BE APPLIED HORIZONTALLY, WITH THE UPPER LAYER LAPPED OVER THE LOWER LAYER NOT LESS THAN 2 INCHES (51 MM), AND WHERE JOINTS OCCUR, SHALL BE LAPPED NOT LESS THAN 6 INCHES (152 MM). [2022 CRC R703.2]

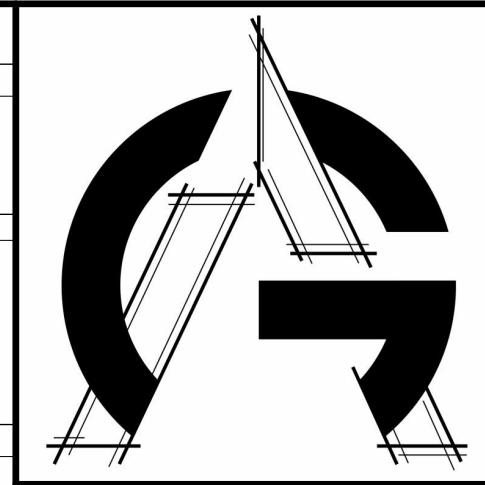

THESE DRAWINGS ARE INSTRUMENTS OF GREYSCALE ARCHITECTURE INC. ALL DESIGN INFORMATION CONTAINED IN THESE DRAWINGS ARE FOR USE ON THE SPECIFIED PROJECT AND SHALL NOT BE USED OTHERWISE WITHOUT THE EXPRESSED WRITTEN PERMISSION OF GREYSCALE ARCHITECTURE, INC. © 2015-2025

NEW ADU FOR:
PETRIN ADU MASTER PLAN

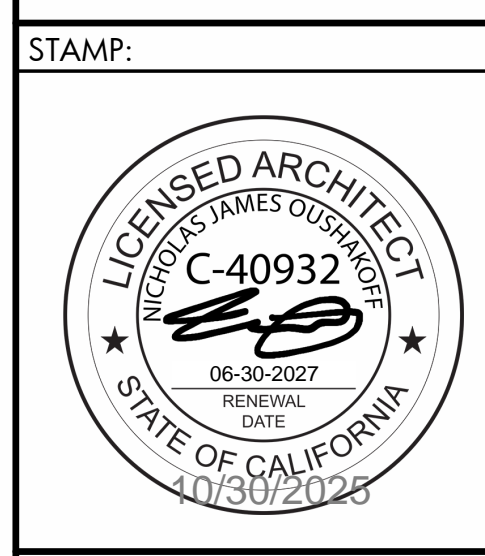

TITLE:	EXTERIOR ELEVATIONS
PLAN CHECK:	9/30/2025
CONS. DOCUMENTS:	7/1/25
DESIGN DEVELOPMENT:	5/19/25
SCHEMATIC DESIGN:	5/19/25

SHEET:
A6.11